Sweet little MONSTERS

FIND THE DIFFERENCE

Find and circle the 7 differences between the both pictures.

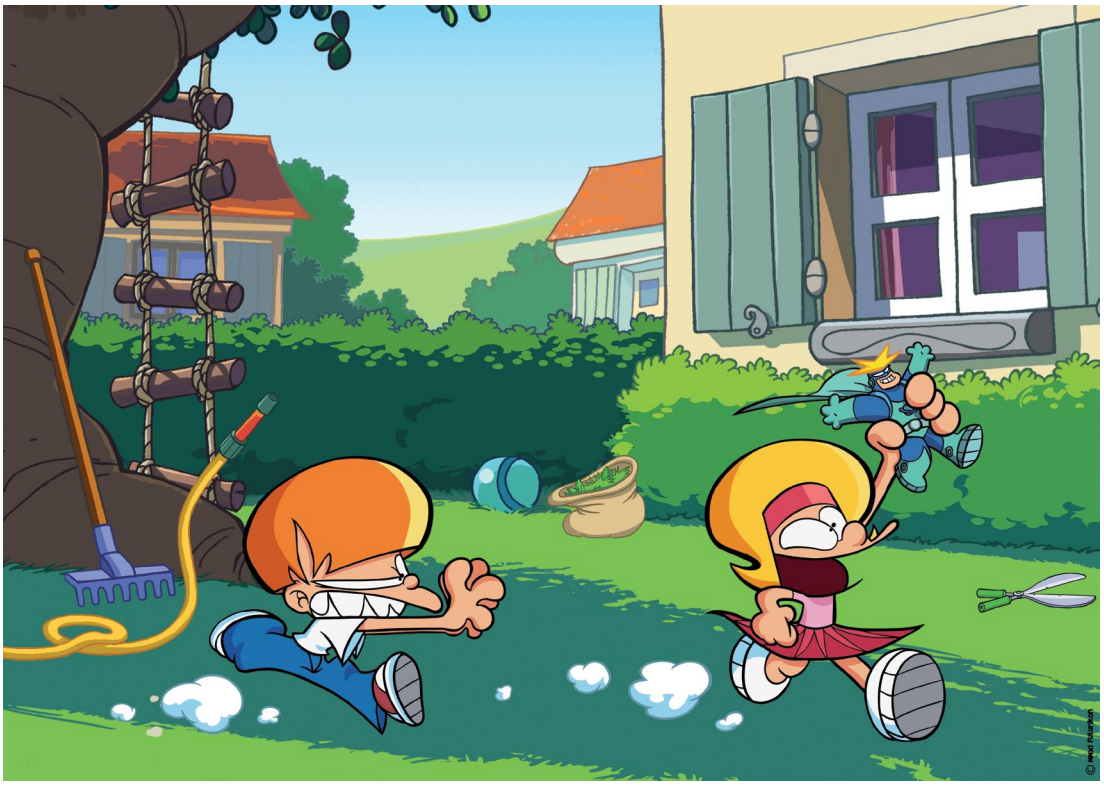

Solution : the rake, the balloon, the cat, pruning scissors, the leaves, the headband.

© Futurikon

Sweet little MONSTERS

FIND THE DIFFERENCE

Find and circle the 7 differences between the both pictures.

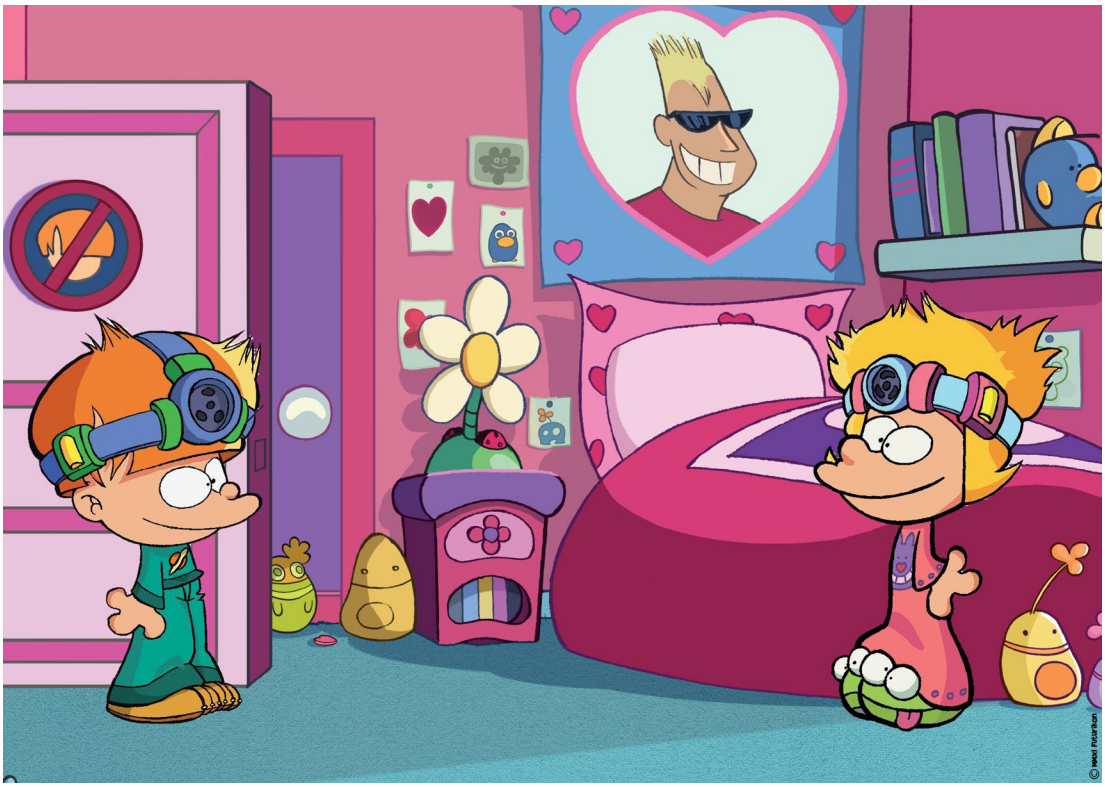

Solution : The door, the flower, the pillow, the poster, the books, the card on the wall, the toy behind the door

© Futurikon

Sweet little MONSTERS

FIND THE DIFFERENCE

Find and circle the 7 differences between the both pictures.

Solution : the poster on the left, the pillow, the lamp pino, the red toy, the pen, the heart, the second toy

© Futurikon

Sweet little MONSTERS

FIND THE DIFFERENCE

Find and circle the 7 differences between the both pictures.

Solution : tiles, shelving, the Bath duck, the stool, the towel, toothbrushes, the second towel

© Futurikon